TABLE 7-continued

GI50 of compounds of present invention on PRMT5 inhibition

Compound No.	Z138 GI_{50} (uM)
83	C
84	C
85	C
86	C
89	B
92	B
95	C
96	A
97	A
98	A
99	C
100	B
101	B
102	A
103	B

We claim:

1. A compound of formula (I):

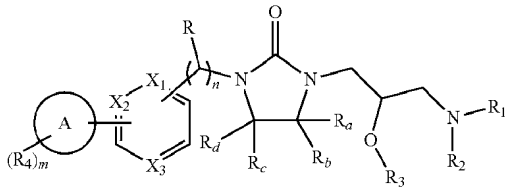

(I)

or a pharmaceutically acceptable salt thereof or a stereoisomer thereof;

wherein, each X_1, X_2 and X_3 are independently CR_5 or N;

ring A is cycloalkyl, aryl, heterocycloalkyl or heteroaryl;

R is hydrogen, alkyl or halo;

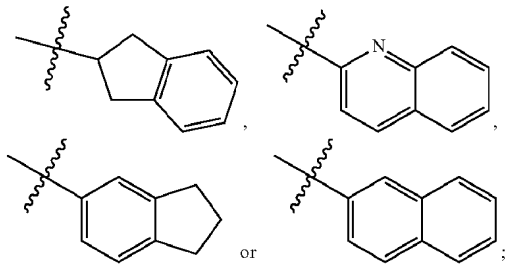

R_1 is

R_2 is hydrogen or alkyl;

alternatively, R_1 and R_2 together with the nitrogen to which they are attached form a bicyclic heterocyclyl ring optionally containing 1 to 3 additional heteroatoms selected from N, O and S; wherein the bicyclic heterocyclyl ring is optionally substituted by one or more R_6;

R_3 is hydrogen or alkyl;

R_4 at each occurrence independently is hydrogen, halo, haloalkyl, cyano, alkyl, alkenyl, alkynyl, hydroxy, alkoxy, —C(O)R_7, -alkyl-C(O)R_7, —S(O)$_2R_7$; wherein the said alkyl, alkenyl and alkynyl are optionally substituted with 1 to 3 groups selected from hydroxyl, halo, heterocycloalkyl and heteroaryl;

alternatively, two R_4 on the same atom together form an oxo (=O) group;

R_5 at each occurrence independently is hydrogen, alkyl, halo, haloalkyl or alkoxy;

R_6 is alkyl, alkoxy, hydroxy, cyano, halo, or haloalkyl;

R_7 is alkyl, hydroxy, alkoxy, —NR_eR_f, cycloalkyl, aryl, heterocycloalkyl or heteroaryl; wherein each alkyl, cycloalkyl, aryl, heterocycloalkyl and heteroaryl is further optionally substituted by one or more R_6;

R_a and R_b each independently are hydrogen or alkyl;

R_c and R_d each independently are hydrogen or alkyl; alternatively R_c and R_d together represent an oxo (=O) group;

R_e and R_f, each independently are hydrogen or alkyl; alternatively, R_e and R_f, together with the nitrogen to which they are attached form an optionally substituted 3 to 7 membered heterocyclic ring with 1 to 2 additional heteroatoms selected from N, O and S; wherein the optional substituent is one or more R_6;

'm' is an integer from 1 to 3; and

'n' is 0 or 1.

2. The compound of claim **1**, having a compound of formula (IA):

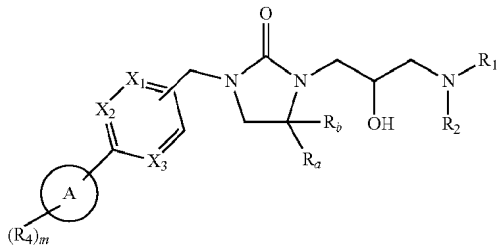

(IA)

or a pharmaceutically acceptable salt thereof or a stereoisomer thereof.

3. The compound of claim **1**, having a compound of formula (IB):

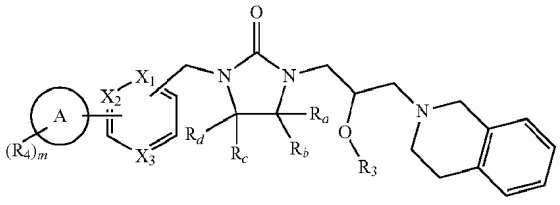

(IB)

or a pharmaceutically acceptable salt thereof or a stereoisomer thereof.

4. The compound of claim **1**, having a compound of formula (IC):

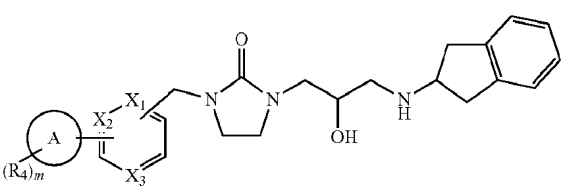

(IC)

or a pharmaceutically acceptable salt thereof or a stereoisomer thereof.

5. The compound of claim **1**, having a compound of formula (ID):

(ID)

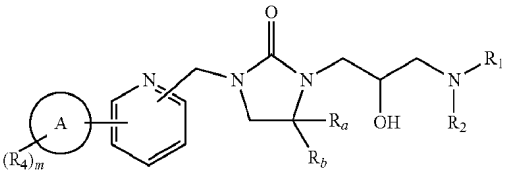

or a pharmaceutically acceptable salt thereof or a stereoisomer thereof.

6. The compound of claim **1**, having a compound of formula (IE):

(IE)

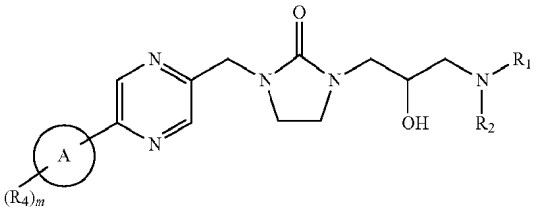

or a pharmaceutically acceptable salt thereof or a stereoisomer thereof.

7. The compound of claim **1**, having a compound of formula (IF):

(IF)

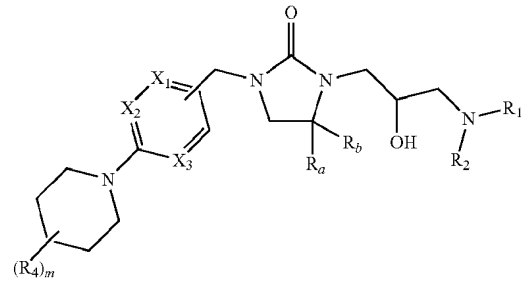

or a pharmaceutically acceptable salt thereof or a stereoisomer thereof.

8. The compound of claim **1**, having a compound of formula (IG) or (IH):

(IG)

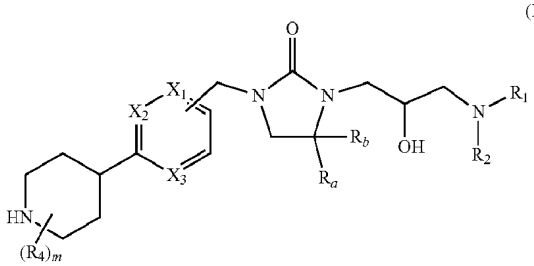

(IH)

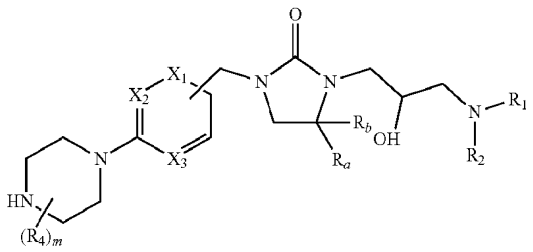

or a pharmaceutically acceptable salt thereof or a stereoisomer thereof.

9. The compound of claim **1**, having a compound of formula (IJ) or (IK):

(IJ)

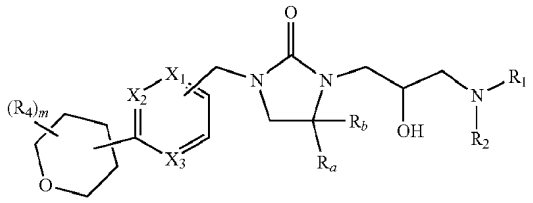

(IK)

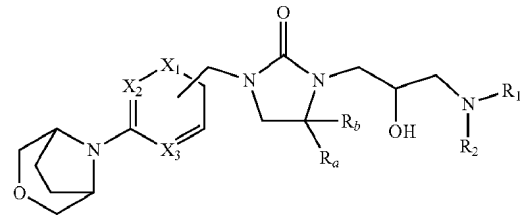

or a pharmaceutically acceptable salt thereof or a stereoisomer thereof.

10. The compound of claim **1**, having a compound of formula (IL):

(IL)

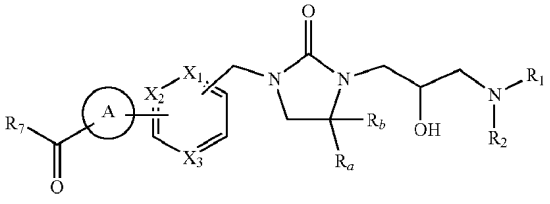

or a pharmaceutically acceptable salt thereof or a stereoisomer thereof.

11. The compound of claim 1, wherein, ring

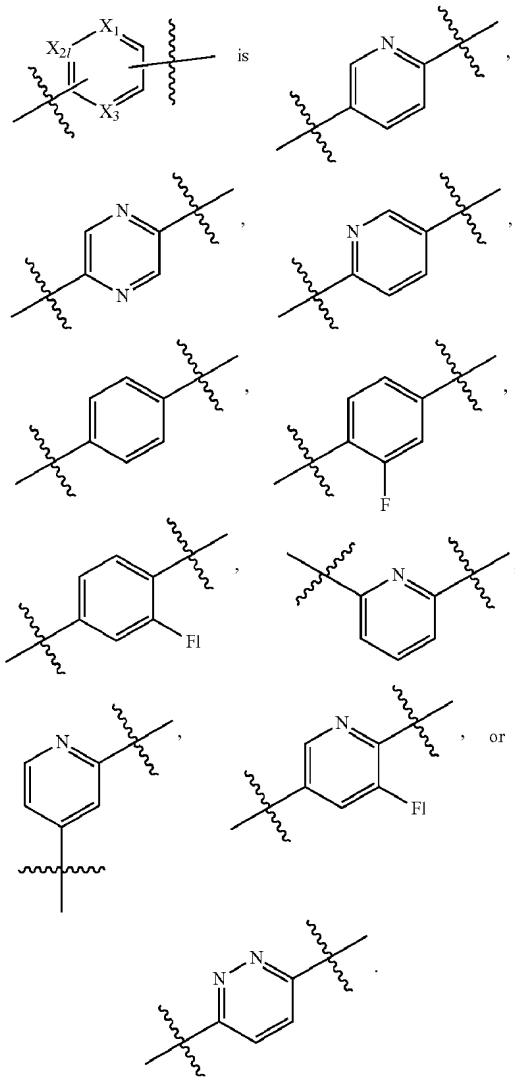

12. The compound of claim 1 wherein, ring A is a 3-10 membered monocyclic ring system.

13. The compound of claim 1 wherein, ring A is a 6-12 membered bicyclic ring selected from fused, bridged and spirocyclic ring systems.

14. The compound of claim 1 wherein, ring A is

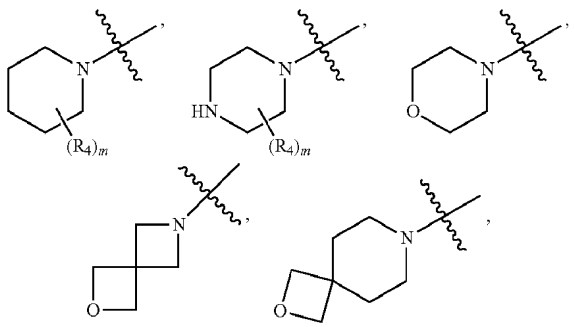

-continued

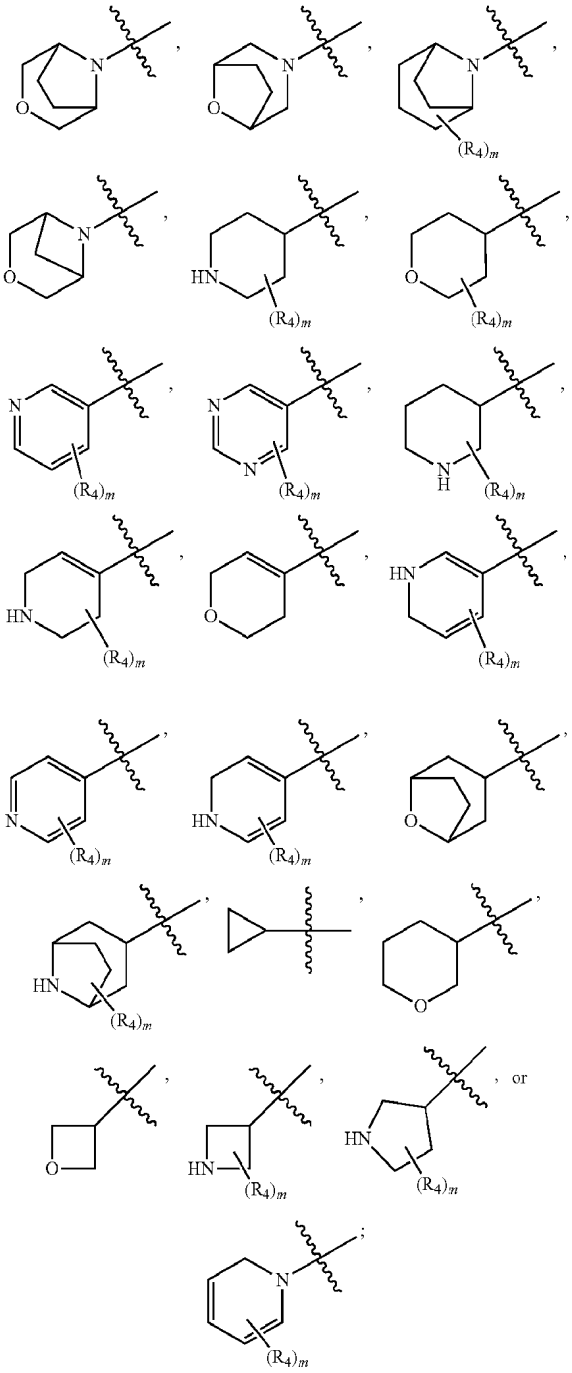

wherein  is the point of attachment with ring having X_1, X_2 and X_3.

15. The compound of claim 1 wherein, each X_1, X_2 and X_3 are CR_5; or

X_1 is N; X_2 and X_3 are CR_5; or

X_2 is N; X_1 and X_3 are CR_5; or

X_1 is CR_5; X_2 and X_3 are N; or

X_2 is CR_5; X_1 and X_3 are N; or

X_3 is CR_5; X_1 and X_2 are N.

16. The compound of claim 1 wherein, the group

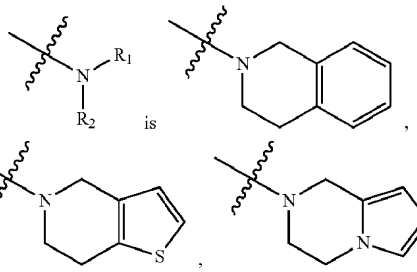

-continued

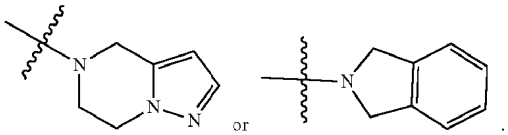

17. The compound of claim 1 wherein, R_3, R_a, R_b, R_c and R_d are hydrogen.

18. The compound of claim 1 selected from:

Comp. No	IUPAC Name
1	(R)-1-(3-(3,4-dihydroisoquinolin-2(1H)-yl)-2-hydroxypropyl)-3-((5-(4-(pyrrolidine-1-carbonyl)piperidin-1-yl)pyridin-2-yl)methyl)imidazolidin-2-one;
2	(R)-1-((5-(4-acetylpiperazin-1-yl)pyrazin-2-yl)methyl)-3-(3-(3,4-dihydroisoquinolin-2(1H)-yl)-2-hydroxypropyl)imidazolidin-2-one;
3	(R)-1-((5-(4-acetylpiperazin-1-yl)pyridin-2-yl)methyl)-3-(3-(3,4-dihydroisoquinolin-2(1H)-yl)-2-hydroxypropyl)imidazolidin-2-one;
4	(R)-1-(3-(3,4-dihydroisoquinolin-2(1H)-yl)-2-hydroxypropyl)-3-((5-morpholinopyridin-2-yl)methyl)imidazolidin-2-one;
5	(R)-1-((5-(2-oxa-6-azaspiro[3.3]heptan-6-yl)pyridin-2-yl)methyl)-3-(3-(3,4-dihydroisoquinolin-2(1H)-yl)-2-hydroxypropyl)imidazolidin-2-one;
6	(R)-1-((5-(4-(cyclopropanecarbonyl)piperazin-1-yl)pyridin-2-yl)methyl)-3-(3-(3,4-dihydroisoquinolin-2(1H)-yl)-2-hydroxypropyl)imidazolidin-2-one;
7	(R)-1-((5-(4-acetylpiperidin-1-yl)pyrazin-2-yl)methyl)-3-(3-(3,4-dihydroisoquinolin-2(1H)-yl)-2-hydroxypropyl)imidazolidin-2-one;
8	(R)-1-((5-(4-(cyclopropanecarbonyl)piperazin-1-yl)pyrazin-2-yl)methyl)-3-(3-(3,4-dihydroisoquinolin-2(1H)-yl)-2-hydroxypropyl)imidazolidin-2-one;
9	(R)-1-(6-((3-(3-(3,4-dihydroisoquinolin-2(1H)-yl)-2-hydroxypropyl)-2-oxoimidazolidin-1-yl)methyl)pyridin-3-yl)piperidine-4-carbonitrile;
10	(R)-1-(5-((3-(3-(3,4-dihydroisoquinolin-2(1H)-yl)-2-hydroxypropyl)-2-oxoimidazolidin-1-yl)methyl)pyrazin-2-yl)piperidine-4-carbonitrile;
11	(R)-1-((5-(4-acetylpiperidin-1-yl)pyridin-2-yl)methyl)-3-(3-(3,4-dihydroisoquinolin-2(1H)-yl)-2-hydroxypropyl)imidazolidin-2-one;
12	(R)-1-((5-(2-oxa-7-azaspiro[3.5]nonan-7-yl)pyridin-2-yl)methyl)-3-(3-(3,4-dihydroisoquinolin-2(1H)-yl)-2-hydroxypropyl)imidazolidin-2-one;
13	ethyl(R)-2-(1-(6-((3-(3-(3,4-dihydroisoquinolin-2(1H)-yl)-2-hydroxypropyl)-2-oxoimidazolidin-1-yl)methyl)pyridin-3-yl)piperidin-4-yl)-2-methylpropanoate;
14	(R)-2-(1-(6-((3-(3-(3,4-dihydroisoquinolin-2(1H)-yl)-2-hydroxypropyl)-2-oxoimidazolidin-1-yl)methyl)pyridin-3-yl)piperidin-4-yl)-2-methylpropanoic acid;
15	(R)-1-(6-((3-(3-(3,4-dihydroisoquinolin-2(1H)-yl)-2-hydroxypropyl)-2-oxoimidazolidin-1-yl)methyl)pyridin-3-yl)-N,N-dimethylpiperidine-4-sulfonamide;
16	(R)-1-(5-((3-(3-(3,4-dihydroisoquinolin-2(1H)-yl)-2-hydroxypropyl)-2-oxoimidazolidin-1-yl)methyl)pyridin-2-yl)-N,N-dimethylpiperidine-4-sulfonamide;
17	(R)-1-(3-(3,4-dihydroisoquinolin-2(1H)-yl)-2-hydroxypropyl)-3-((6-(4-(pyrrolidine-1-carbonyl)piperidin-1-yl)pyridin-3-yl)methyl)imidazolidin-2-one;
18	1-((5-(3-oxa-8-azabicyclo[3.2.1]octan-8-yl)pyridin-2-yl)methyl)-3-((R)-3-(3,4-dihydroisoquinolin-2(1H)-yl)-2-hydroxypropyl)imidazolidin-2-one;
19	1-((5-(3-oxa-8-azabicyclo[3.2.1]octan-8-yl)pyridin-2-yl)methyl)-3-((R)-3-(3,4-dihydroisoquinolin-2(1H)-yl)-2-hydroxypropyl)imidazolidin-2-one;
20	1-((5-((3R,5S)-4-acetyl-3,5-dimethylpiperazin-1-yl)pyridin-2-yl)methyl)-3-((R)-3-(3,4-dihydroisoquinolin-2(1H)-yl)-2-hydroxypropyl)imidazolidin-2-one;
21	1-((5-(4-acetyl-2-methylpiperazin-1-yl)pyridin-2-yl)methyl)-3-((R)-3-(3,4-dihydroisoquinolin-2(1H)-yl)-2-hydroxypropyl)imidazolidin-2-one;
22	1-((5-(8-oxa-3-azabicyclo[3.2.1]octan-3-yl)pyridin-2-yl)methyl)-3-((R)-3-(3,4-dihydroisoquinolin-2(1H)-yl)-2-hydroxypropyl)imidazolidin-2-one;
23	1-((6-(8-oxa-3-azabicyclo[3.2.1]octan-3-yl)pyridin-3-yl)methyl)-3-((R)-3-(3,4-dihydroisoquinolin-2(1H)-yl)-2-hydroxypropyl)imidazolidin-2-one;
24	1-((5-(3-oxa-8-azabicyclo[3.2.1]octan-8-yl)pyrazin-2-yl)methyl)-3-((R)-3-(3,4-dihydroisoquinolin-2(1H)-yl)-2-hydroxypropyl)imidazolidin-2-one;
25	1-((6-(3,3-difluoro-8-azabicyclo[3.2.1]octan-8-yl)pyridin-3-yl)methyl)-3-((R)-3-(3,4-dihydroisoquinolin-2(1H)-yl)-2-hydroxypropyl)imidazolidin-2-one;
26	1-(4-(3-oxa-8-azabicyclo[3.2.1]octan-8-yl)benzyl)-3-((R)-3-(3,4-dihydroisoquinolin-2(1H)-yl)-2-hydroxypropyl)imidazolidin-2-one;
27	1-((6-(3-oxa-6-azabicyclo[3.1.1]heptan-6-yl)pyridin-3-yl)methyl)-3-((R)-3-(3,4-dihydroisoquinolin-2(1H)-yl)-2-hydroxypropyl)imidazolidin-2-one;
28	1-(4-(3-oxa-8-azabicyclo[3.2.1]octan-8-yl)-3-fluorobenzyl)-3-((R)-3-(3,4-dihydroisoquinolin-2(1H)-yl)-2-hydroxypropyl)imidazolidin-2-one;
29	1-((5-(3-oxa-6-azabicyclo[3.1.1]heptan-6-yl)pyridin-2-yl)methyl)-3-((R)-3-(3,4-dihydroisoquinolin-2(1H)-yl)-2-hydroxypropyl)imidazolidin-2-one;

-continued

Comp. No	IUPAC Name
30	1-((5-(3-oxa-8-azabicyclo[3.2.1]octan-8-yl)-3-fluoropyridin-2-yl)methyl)-3-((R)-3-(3,4-dihydroisoquinolin-2(1H)-yl)-2-hydroxypropyl)imidazolidin-2-one;
31	1-(4-(3-oxa-8-azabicyclo[3.2.1]octan-8-yl)-2-fluorobenzyl)-3-((R)-3-(3,4-dihydroisoquinolin-2(1H)-yl)-2-hydroxypropyl)imidazolidin-2-one;
32	(R)-1-((6-(1-acetylpiperidin-4-yl)pyridin-3-yl)methyl)-3-(3-(3,4-dihydroisoquinolin-2(1H)-yl)-2-hydroxypropyl)imidazolidin-2-one;
33	(R)-1-((5-(1-acetylpiperidin-4-yl)pyridin-2-yl)methyl)-3-(3-(3,4-dihydroisoquinolin-2(1H)-yl)-2-hydroxypropyl)imidazolidin-2-one;
34	(R)-1-((5-(1-acetylpiperidin-4-yl)pyrazin-2-yl)methyl)-3-(3-(3,4-dihydroisoquinolin-2(1H)-yl)-2-hydroxypropyl)imidazolidin-2-one;
35	(R)-1-(3-(3,4-dihydroisoquinolin-2(1H)-yl)-2-hydroxypropyl)-3-((5-(tetrahydro-2H-pyran-4-yl)pyridin-2-yl)methyl)imidazolidin-2-one;
36	(R)-1-((5-(1-(cyclopropanecarbonyl)piperidin-4-yl)pyridin-2-yl)methyl)-3-(3-(3,4-dihydroisoquinolin-2(1H)-yl)-2-hydroxypropyl)imidazolidin-2-one;
37	(R)-1-(3-(3,4-dihydroisoquinolin-2(1H)-yl)-2-hydroxypropyl)-3-((5-(pyridin-3-yl)pyrazin-2-yl)methyl)imidazolidin-2-one;
38	(R)-1-((6-(1-acetylpiperidin-4-yl)pyridazin-3-yl)methyl)-3-(3-(3,4-dihydroisoquinolin-2(1H)-yl)-2-hydroxypropyl)imidazolidin-2-one;
39	1-((5-(1-acetylpiperidin-4-yl)pyridin-2-yl)methyl)-3-(3-(3,4-dihydroisoquinolin-2(1H)-yl)-2-hydroxypropyl)-4,4-dimethylimidazolidin-2-one;
40	(R)-1-(3-(3,4-dihydroisoquinolin-2(1H)-yl)-2-hydroxypropyl)-3-((5-(tetrahydro-2H-pyran-4-yl)pyrazin-2-yl)methyl)imidazolidin-2-one;
41	(R)-1-((5-(1-(cyclopropanecarbonyl)piperidin-4-yl)pyrazin-2-yl)methyl)-3-(3-(3,4-dihydroisoquinolin-2(1H)-yl)-2-hydroxypropyl)imidazolidin-2-one;
42	(R)-1-(3-(3,4-dihydroisoquinolin-2(1H)-yl)-2-hydroxypropyl)-3-((5-(pyrimidin-5-yl)pyridin-2-yl)methyl)imidazolidin-2-one;
43	(R)-1-(3-(3,4-dihydroisoquinolin-2(1H)-yl)-2-hydroxypropyl)-3-((5-(1-(methylsulfonyl)piperidin-4-yl)pyridin-2-yl)methyl)imidazolidin-2-one;
44	(R)-1-(3-(3,4-dihydroisoquinolin-2(1H)-yl)-2-hydroxypropyl)-3-((5-(1-propionylpiperidin-4-yl)pyridin-2-yl)methyl)imidazolidin-2-one;
45	(S)-1-((5-(1-acetylpiperidin-4-yl)pyridin-2-yl)methyl)-3-(3-(3,4-dihydroisoquinolin-2(1H)-yl)-2-hydroxypropyl)imidazolidin-2-one;
46	1-((5-(1-acetylpiperidin-3-yl)pyridin-2-yl)methyl)-3-((R)-3-(3,4-dihydroisoquinolin-2(1H)-yl)-2-hydroxypropyl)imidazolidin-2-one;
47	(R)-1-(3-(3,4-dihydroisoquinolin-2(1H)-yl)-2-hydroxypropyl)-3-((5-(1-methylpiperidin-4-yl)pyridin-2-yl)methyl)imidazolidin-2-one;
48	(R)-1-((1'-acetyl-1',2',3',6'-tetrahydro-[3,4'-bipyridin]-6-yl)methyl)-3-(3-(3,4-dihydroisoquinolin-2(1H)-yl)-2-hydroxypropyl)imidazolidin-2-one;
49	(R)-1-((5-(3,6-dihydro-2H-pyran-4-yl)pyridin-2-yl)methyl)-3-(3-(3,4-dihydroisoquinolin-2(1H)-yl)-2-hydroxypropyl)imidazolidin-2-one;
50	(R)-5-(6-((3-(3-(3,4-dihydroisoquinolin-2(1H)-yl)-2-hydroxypropyl)-2-oxoimidazolidin-1-yl)methyl)pyridin-3-yl)pyrimidine-2-carbonitrile;
51	(R)-1-(3-(3,4-dihydroisoquinolin-2(1H)-yl)-2-hydroxypropyl)-3-((6-(tetrahydro-2H-pyran-4-yl)pyridazin-3-yl)methyl)imidazolidin-2-one;
52	(R)-6'-((3-(3-(3,4-dihydroisoquinolin-2(1H)-yl)-2-hydroxypropyl)-2-oxoimidazolidin-1-yl)methyl)-1-methyl-[3,3'-bipyridin]-6(1H)-one;
53	(R)-1-(3-(3,4-dihydroisoquinolin-2(1H)-yl)-2-hydroxypropyl)-3-((5-(1-(3-methyloxetane-3-carbonyl)piperidin-4-yl)pyridin-2-yl)methyl)imidazolidin-2-one;
54	(R)-5-(2-((3-(3-(3,4-dihydroisoquinolin-2(1H)-yl)-2-hydroxypropyl)-2-oxoimidazolidin-1-yl)methyl)pyridin-4-yl)pyrimidine-2-carbonitrile;
55	(R)-5-(6-((3-(3-(3,4-dihydroisoquinolin-2(1H)-yl)-2-hydroxypropyl)-2-oxoimidazolidin-1-yl)methyl)pyridin-2-yl)pyrimidine-2-carbonitrile;
56	(R)-1-(3-(3,4-dihydroisoquinolin-2(1H)-yl)-2-hydroxypropyl)-3-((2'-hydroxy-[3,4'-bipyridin]-6-yl)methyl)imidazolidin-2-one;
57	(R)-1-((6-(1-(cyclopropanecarbonyl)piperidin-4-yl)pyridin-3-yl)methyl)-3-(3-(3,4-dihydroisoquinolin-2(1H)-yl)-2-hydroxypropyl)imidazolidin-2-one;
58	(R)-1-(3-(3,4-dihydroisoquinolin-2(1H)-yl)-2-hydroxypropyl)-3-((2'-methoxy-[2,4'-bipyridin]-5-yl)methyl)imidazolidin-2-one;
59	(R)-1-(3-(3,4-dihydroisoquinolin-2(1H)-yl)-2-hydroxypropyl)-3-((2'-methoxy-[2,4'-bipyridin]-5-yl)methyl)imidazolidin-2-one;
60	(R)-1-(3-(3,4-dihydroisoquinolin-2(1H)-yl)-2-hydroxypropyl)-3-((6'-methoxy-[2,3'-bipyridin]-5-yl)methyl)imidazolidin-2-one;
61	(R)-6'-((3-(3-(3,4-dihydroisoquinolin-2(1H)-yl)-2-hydroxypropyl)-2-oxoimidazolidin-1-yl)methyl)-[3,3'-bipyridin]-6(1H)-one;
62	(R)-1-(3-(3,4-dihydroisoquinolin-2(1H)-yl)-2-hydroxypropyl)-3-((6'-methoxy-[3,3'-bipyridin]-6-yl)methyl)imidazolidin-2-one;
63	(R)-5-((3-(3-(3,4-dihydroisoquinolin-2(1H)-yl)-2-hydroxypropyl)-2-oxoimidazolidin-1-yl)methyl)-[2,3'-bipyridin]-6'(1'H)-one;
64	(R)-1-(3-(3,4-dihydroisoquinolin-2(1H)-yl)-2-hydroxypropyl)-3-((2'-isopropoxy-[3,4'-bipyridin]-6-yl)methyl)imidazolidin-2-one;
65	(R)-6-((3-(3-(3,4-dihydroisoquinolin-2(1H)-yl)-2-hydroxypropyl)-2-oxoimidazolidin-1-yl)methyl)-1'-methyl-[3,4'-bipyridin]-2'(1'H)-one;
66	1-((5-(8-oxabicyclo[3.2.1]octan-3-yl)pyridin-2-yl)methyl)-3-((R)-3-(3,4-dihydroisoquinolin-2(1H)-yl)-2-hydroxypropyl)imidazolidin-2-one;

-continued

Comp. No	IUPAC Name
67	(R)-1-(3-(3,4-dihydroisoquinolin-2(1H)-yl)-2-hydroxypropyl)-3-((2'-isopropoxy-[2,4'-bipyridin]-5-yl)methyl)imidazolidin-2-one;
68	1-((R)-3-(3,4-dihydroisoquinolin-2(1H)-yl)-2-hydroxypropyl)-3-((5-(3-methyltetrahydro-2H-pyran-4-yl)pyridin-2-yl)methyl)imidazolidin-2-one;
69	(R)-5-((3-(3-(3,4-dihydroisoquinolin-2(1H)-yl)-2-hydroxypropyl)-2-oxoimidazolidin-1-yl)methyl)-1'-methyl-[2,4'-bipyridin]-2'(1'H)-one;
70	1-((R)-3-(3,4-dihydroisoquinolin-2(1H)-yl)-2-hydroxypropyl)-3-((6-(3-methyltetrahydro-2H-pyran-4-yl)pyridin-3-yl)methyl)imidazolidin-2-one;
71	1-((R)-3-(3,4-dihydroisoquinolin-2(1H)-yl)-2-hydroxypropyl)-3-((6-(3-methyltetrahydro-2H-pyran-4-yl)pyridin-3-yl)methyl)imidazolidin-2-one;
72	1-((5-(8-acetyl-8-azabicyclo[3.2.1]octan-3-yl)pyridin-2-yl)methyl)-3-((R)-3-(3,4-dihydroisoquinolin-2(1H)-yl)-2-hydroxypropyl)imidazolidin-2-one;
73	1-((6-(8-acetyl-8-azabicyclo[3.2.1]octan-3-yl)pyridin-3-yl)methyl)-3-((R)-3-(3,4-dihydroisoquinolin-2(1H)-yl)-2-hydroxypropyl)imidazolidin-2-one;
74	1-((6-(8-oxabicyclo[3.2.1]octan-3-yl)pyridin-3-yl)methyl)-3-((R)-3-(3,4-dihydroisoquinolin-2(1H)-yl)-2-hydroxypropyl)imidazolidin-2-one;
75	1-((6-cyclopropylpyridin-3-yl)methyl)-3-(3-(3,4-dihydroisoquinolin-2(1H)-yl)-2-hydroxypropyl)imidazolidin-2-one;
76	3-((6-cyclopropylpyridin-3-yl)methyl)-1-(3-(3,4-dihydroisoquinolin-2(1H)-yl)-2-hydroxypropyl)-5,5-dimethylimidazolidine-2,4-dione;
77	1-((R)-3-(3,4-dihydroisoquinolin-2(1H)-yl)-2-hydroxypropyl)-3-((5-(tetrahydro-2H-pyran-3-yl)pyridin-2-yl)methyl)imidazolidin-2-one;
78	(R)-1-(3-(3,4-dihydroisoquinolin-2(1H)-yl)-2-hydroxypropyl)-3-((5-(oxetan-3-yl)pyridin-2-yl)methyl)imidazolidin-2-one;
79	(R)-1-((5-(1-acetylazetidin-3-yl)pyridin-2-yl)methyl)-3-(3-(3,4-dihydroisoquinolin-2(1H)-yl)-2-hydroxypropyl)imidazolidin-2-one;
80	1-((5-(1-acetylpyrrolidin-3-yl)pyridin-2-yl)methyl)-3-((R)-3-(3,4-dihydroisoquinolin-2(1H)-yl)-2-hydroxypropyl)imidazolidin-2-one;
81	1-((5-(4-acetylpiperazin-1-yl)pyridin-2-yl)methyl)-3-(3-(8-fluoro-3,4-dihydroisoquinolin-2(1H)-yl)-2-hydroxypropyl)imidazolidin-2-one;
82	1-((5-(4-acetylpiperazin-1-yl)pyridin-2-yl)methyl)-3-(3-(6,7-dihydrothieno[3,2-c]pyridin-5(4H)-yl)-2-hydroxypropyl)imidazolidin-2-one;
83	1-((5-(4-acetylpiperazin-1-yl)pyridin-2-yl)methyl)-3-(3-(3,4-dihydropyrrolo[1,2-a]pyrazin-2(1H)-yl)-2-hydroxypropyl)imidazolidin-2-one;
84	1-((5-(4-acetylpiperazin-1-yl)pyridin-2-yl)methyl)-3-(2-hydroxy-3-(isoindolin-2-yl)propyl)imidazolidin-2-one;
85	1-((5-(4-acetylpiperazin-1-yl)pyridin-2-yl)methyl)-3-(3-(6,7-dihydropyrazolo[1,5-a]pyrazin-5(4H)-yl)-2-hydroxypropyl)imidazolidin-2-one;
86	1-((5-(3-oxa-8-azabicyclo[3.2.1]octan-8-yl)pyridin-2-yl)methyl)-3-(3-((2,3-dihydro-1H-inden-2-yl)amino)-2-hydroxypropyl)imidazolidin-2-one;
87	1-((5-(3-oxa-8-azabicyclo[3.2.1]octan-8-yl)pyridin-2-yl)methyl)-3-(2-hydroxy-3-(quinolin-2-ylamino)propyl)imidazolidin-2-one;
88	1-(3-((2,3-dihydro-1H-inden-2-yl)amino)-2-hydroxypropyl)-3-((5-(tetrahydro-2H-pyran-4-yl)pyridin-2-yl)methyl)imidazolidin-2-one;
89	(R)-1-(3-((2,3-dihydro-1H-inden-2-yl)amino)-2-hydroxypropyl)-3-((5-(tetrahydro-2H-pyran-4-yl)pyridin-2-yl)methyl)imidazolidin-2-one;
90	(S)-1-(3-((2,3-dihydro-1H-inden-2-yl)amino)-2-hydroxypropyl)-3-((5-(tetrahydro-2H-pyran-4-yl)pyridin-2-yl)methyl)imidazolidin-2-one;
91	5-(6-((3-(3-(6,7-dimethoxy-3,4-dihydroisoquinolin-2(1H)-yl)-2-hydroxypropyl)-2-oxoimidazolidin-1-yl)methyl)pyridin-3-yl)pyrimidine-2-carbonitrile;
92	5-(6-((3-(3-((2,3-dihydro-1H-inden-2-yl)amino)-2-hydroxypropyl)-2-oxoimidazolidin-1-yl)methyl)pyridin-3-yl)pyrimidine-2-carbonitrile;
93	1-(3-((2,3-dihydro-1H-inden-5-yl)amino)-2-hydroxypropyl)-3-((5-(tetrahydro-2H-pyran-4-yl)pyridin-2-yl)methyl)imidazolidin-2-one;
94	1-(2-hydroxy-3-(naphthalen-2-ylamino)propyl)-3-((5-(tetrahydro-2H-pyran-4-yl)pyridin-2-yl)methyl)imidazolidin-2-one;
95	(R)-1-(6-((3-(3-(3,4-dihydroisoquinolin-2(1H)-yl)-2-hydroxypropyl)-2-oxoimidazolidin-1-yl)methyl)pyridin-3-yl)piperidine-4-carboxylic acid;
96	(R)-1-((5-(4-(azetidine-1-carbonyl)piperidin-1-yl)pyridin-2-yl)methyl)-3-(3-(3,4-dihydroisoquinolin-2(1H)-yl)-2-hydroxypropyl)imidazolidin-2-one;
97	(R)-1-(6-((3-(3-(3,4-dihydroisoquinolin-2(1H)-yl)-2-hydroxypropyl)-2-oxoimidazolidin-1-yl)methyl)pyridin-3-yl)-N,N-dimethylpiperidine-4-carboxamide;
98	(R)-1-((5-(1-((1H-1,2,3-triazol-4-yl)methyl)piperidin-4-yl)pyridin-2-yl)methyl)-3-(3-(3,4-dihydroisoquinolin-2(1H)-yl)-2-hydroxypropyl)imidazolidin-2-one;
99	(R)-1-((5-(1-((2H-tetrazol-5-yl)methyl)piperidin-4-yl)pyridin-2-yl)methyl)-3-(3-(3,4-dihydroisoquinolin-2(1H)-yl)-2-hydroxypropyl)imidazolidin-2-one;
100	(R)-6'-((3-(3-(3,4-dihydroisoquinolin-2(1H)-yl)-2-hydroxypropyl)-2-oxoimidazolidin-1-yl)methyl)-2-oxo-2H-[1,3'-bipyridine]-4-carbonitrile
101	(R)-6'-((3-(3-(3,4-dihydroisoquinolin-2(1H)-yl)-2-hydroxypropyl)-2-oxoimidazolidin-1-yl)methyl)-2H-[1,3'-bipyridin]-2-one;
102	(R)-1-(3-(3,4-dihydroisoquinolin-2(1H)-yl)-2-hydroxypropyl)-3-((5-(2-(pyrrolidine-1-carbonyl)pyrimidin-5-yl)pyridin-2-yl)methyl)imidazolidin-2-one;

-continued

Comp. No	IUPAC Name
103	(R)-1-(3-(3,4-dihydroisoquinolin-2(1H)-yl)-2-hydroxypropyl)-3-((6-(2-(pyrrolidine-1-carbonyl)pyrimidin-5-yl)pyridin-3-yl)methyl)imidazolidin-2-one; and
104	(R)-1-(3-(3,4-dihydroisoquinolin-2(1H)-yl)-2-methoxypropyl)-3-((5-(tetrahydro-2H-pyran-4-yl)pyridin-2-yl)methyl)imidazolidin-2-one;

or a pharmaceutically acceptable salt or a stereoisomer thereof.

19. A pharmaceutical composition comprising a compound of claim **1**, or a pharmaceutically acceptable salt or a stereoisomer thereof and at least one pharmaceutically acceptable carrier or excipient.

* * * * *